

Planning Permit No. C/PP/119/90
APPROVED
 SUBJECT TO THE CONDITIONS IN THIS OFFICE LETTER.
 No. 1175/89 Date 19-6-90
 MEMBER SECRETARY
 MADRAS METROPOLITAN
 DEVELOPMENT AUTHORITY
 MADRAS - 600 008.

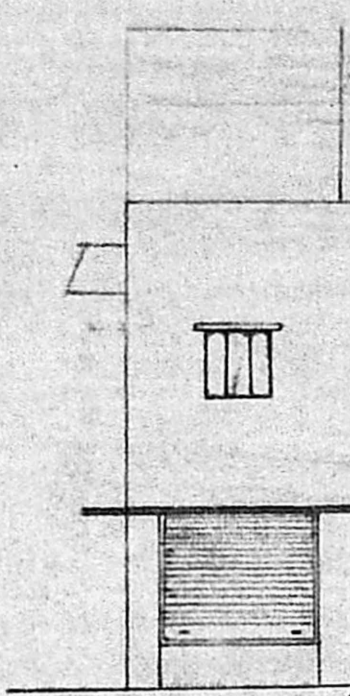

o/c
ELEVATION

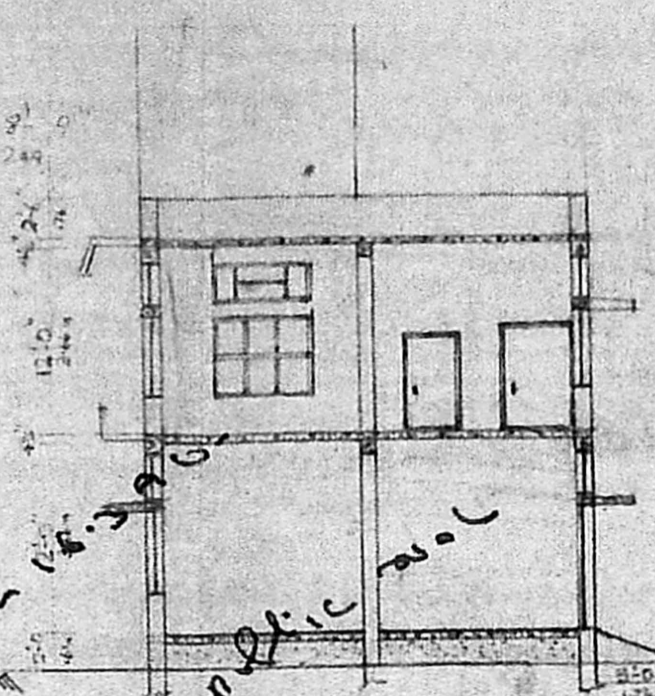

SECTION ON "AA"

OVER HEAD TANK
 6"0" DEPTH OVER AN
 HEAD ROOM OF 7'0"
 PARAPET WALL
 R.C.C. 1:12:4 ROOF SLAB
 4"0" W.C.
 BRICK WORK IN CM 1:6
 R.C.C. BEAM 5'x9"
 R.C.C. LINTEL CUM SUNSHADE
 FLOORING CONCRETE 1:4:8
 RAMP SAND FILLING

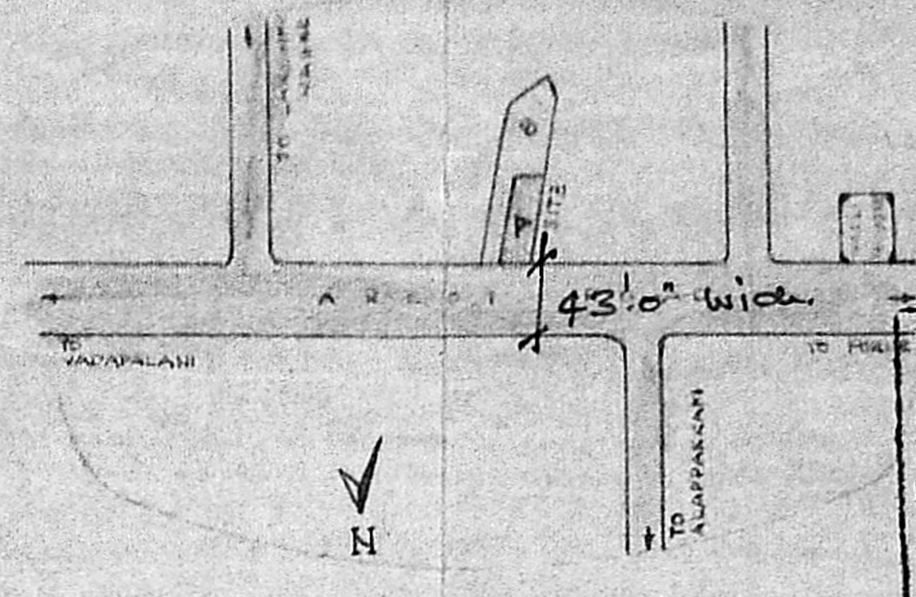

TOP PLAN
 (NOT TO SCALE)

SCRUTINISED IN
 REF. NO. P.P.A./66/87
 Jt. Asst. _____
 Part II _____
 Part III _____
 Planning Officer: Executive Officer

Impacted a vacant site of 43'0" wide

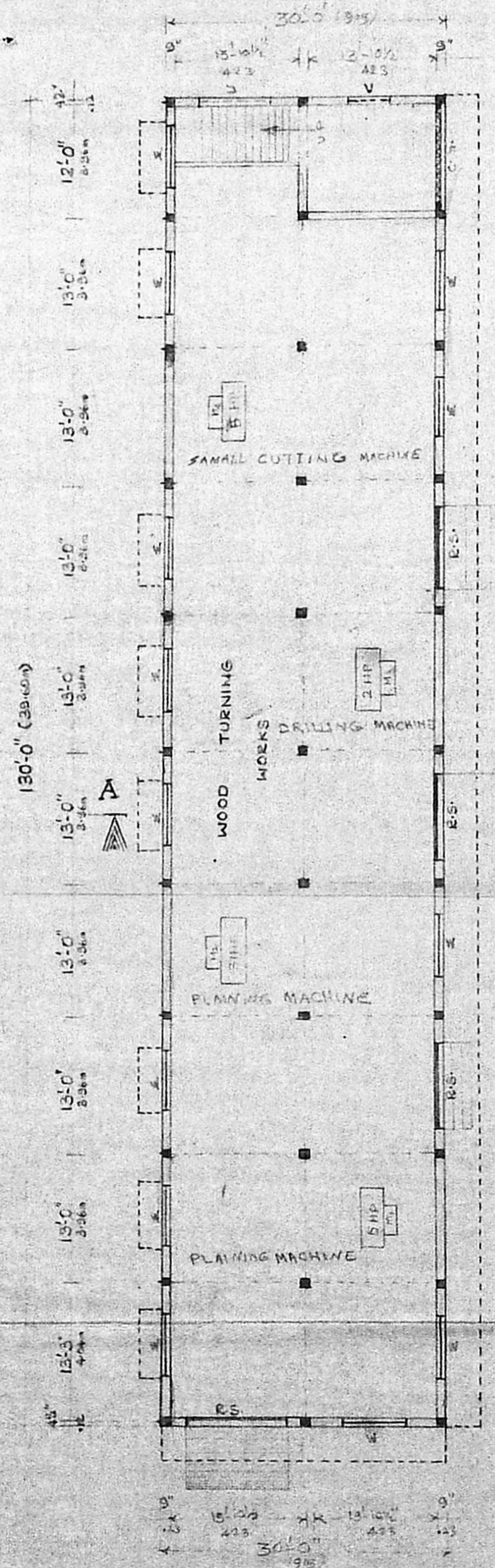

GROUND FLOOR PLAN

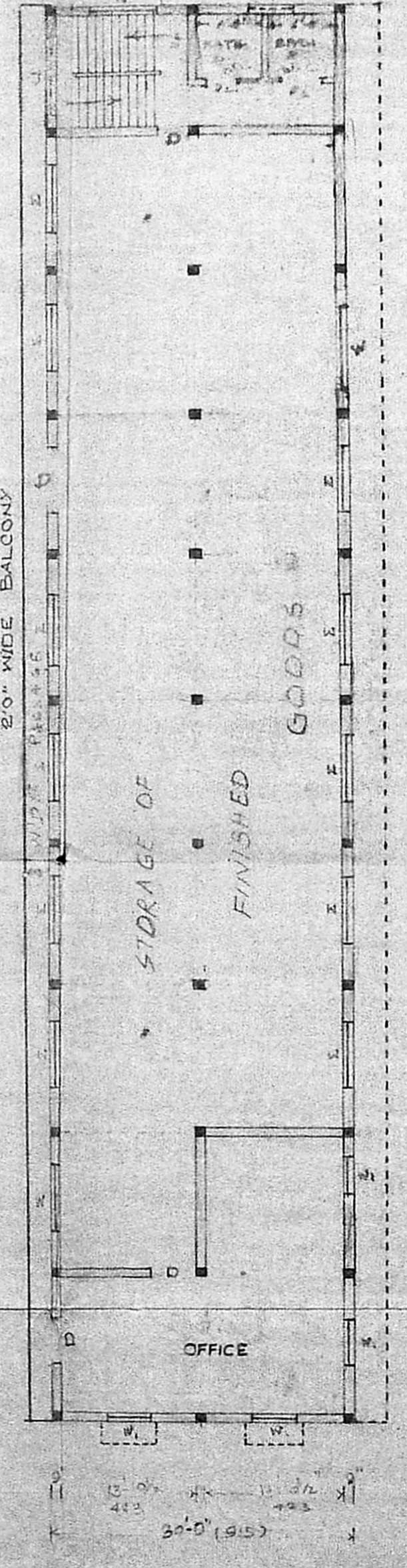

FIRST FLOOR PLAN

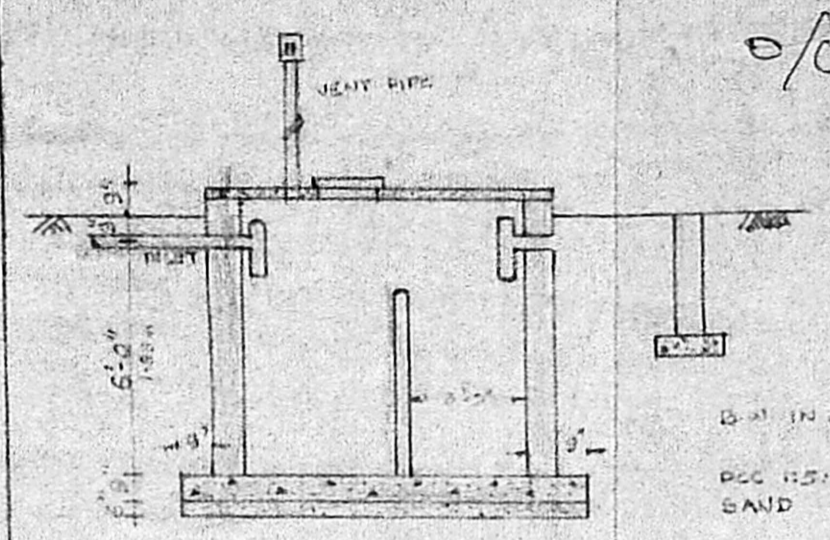

SECTION

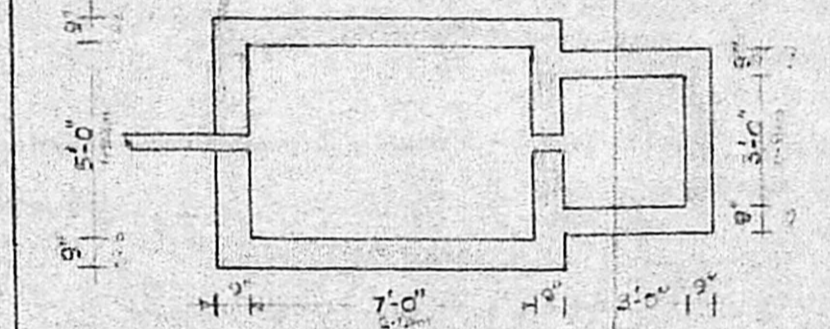

PLAN
 SEPTIC TANK
 SCALE - 1" = 3'-0" (1:36)

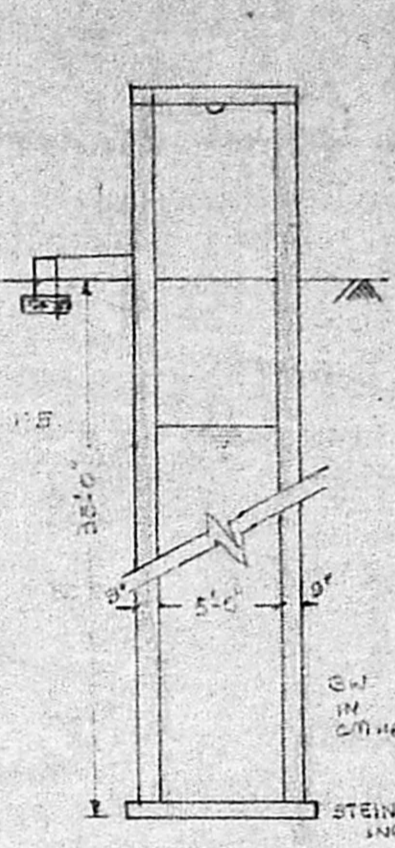

SECTION OF WELL
 SCALE - 1" = 3'-0" (1:36)

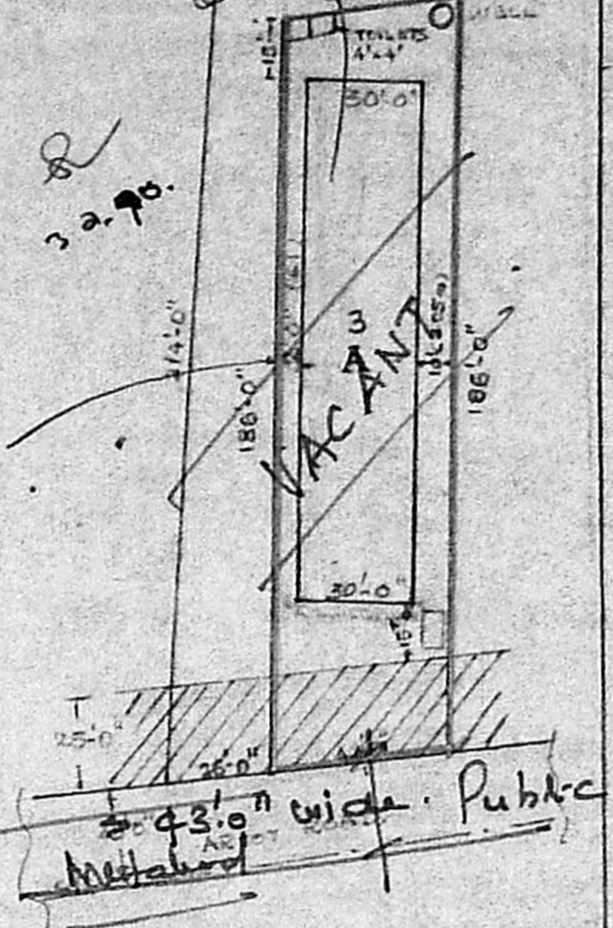

SITE PLAN
 SCALE - 1" = 48'-0" (1:576)

REFERENCE

- D - DOOR (PANELLED T.W.) - 4'-0" x 7'-0" (1.22 x 2.13m)
- D₁ - " (A.C. SHEETED) - 2'-6" x 6'-0" (0.76 x 1.82m)
- RS - ROLLING SHUTTER - 8'-0" x 8'-0" (2.44 x 2.44m)
- W - WINDOW (STEEL FRAMED) - 6'-0" x 6'-0" (1.83 x 1.83m)
- W₁ - " (GLAZED) - 4'-0" x 4'-0" (1.22 x 1.22m)
- V - VENTILATOR - 3'-0" x 3'-0" (0.91 x 0.91m)
- C.G. - COLLAPS BLE GATE - 11'-0" x 8'-0" (3.35 x 2.44m)
- PLOT AREA 7812 SQFT 725.73 SQM
- PLINTH AREA 7800 SQFT 724.62 SQM

- PROPOSED
 - ROAD
 - BOUNDARY
- SCALE - 1" = 12'-0" (1:144)

Plan Of The Prop.
 "INDUSTRIAL
 COMMERCIAL BUILDING"
 In The Sub divided
 Plot NO 3-A, S.NO
 , PORUR TOWN PANCHAYAT.

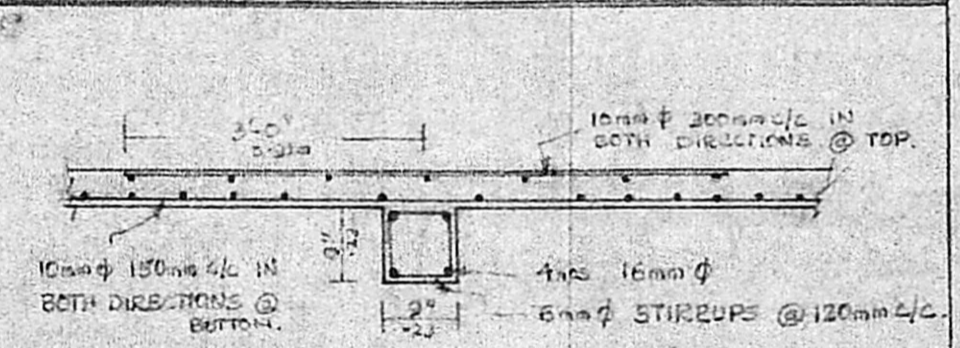

SECTION OF BEAM
 &
 SLAB
 SCALE - 1" = 2'-0" (1:24)

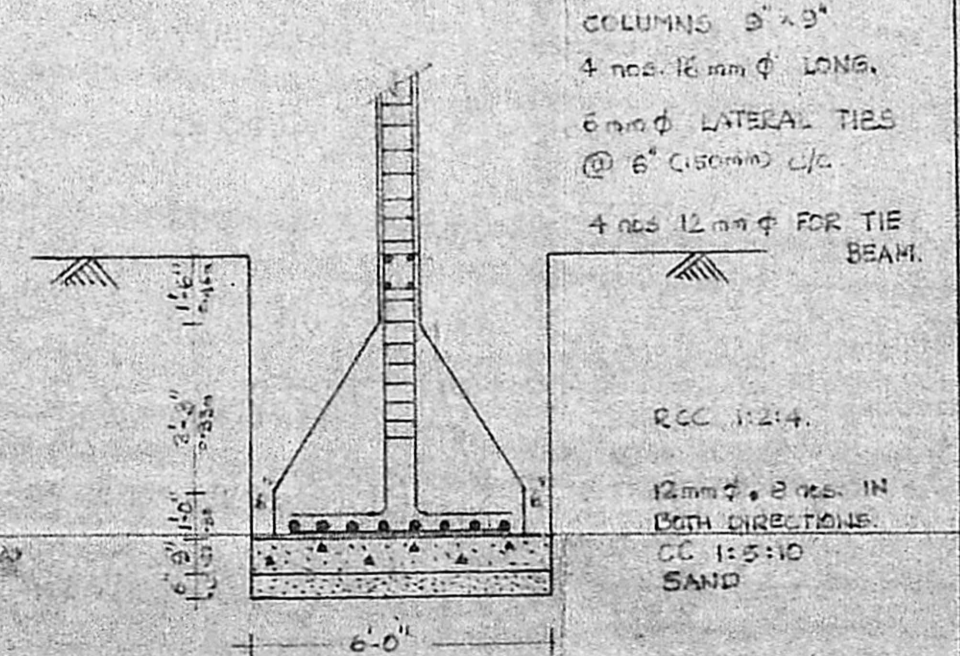

SECTION OF COLUMN FOOTING
 SCALE - 1" = 4'-0" (1:48)

V. Venkatesh
 & *Ruthra Prabhu, D.C.E.*
 CONSULTING ENGINEER,
 LICENSED SURVEYOR,
 Pammal & Nandivaram
 Guduvancheri Town Panchayat
 47, KANNAGI ST, SIVASANKAR NAGAR
 NAGALKENI, MADRAS - 600044
 LICENSED SURVEYOR.